

Studio Lux

Overview

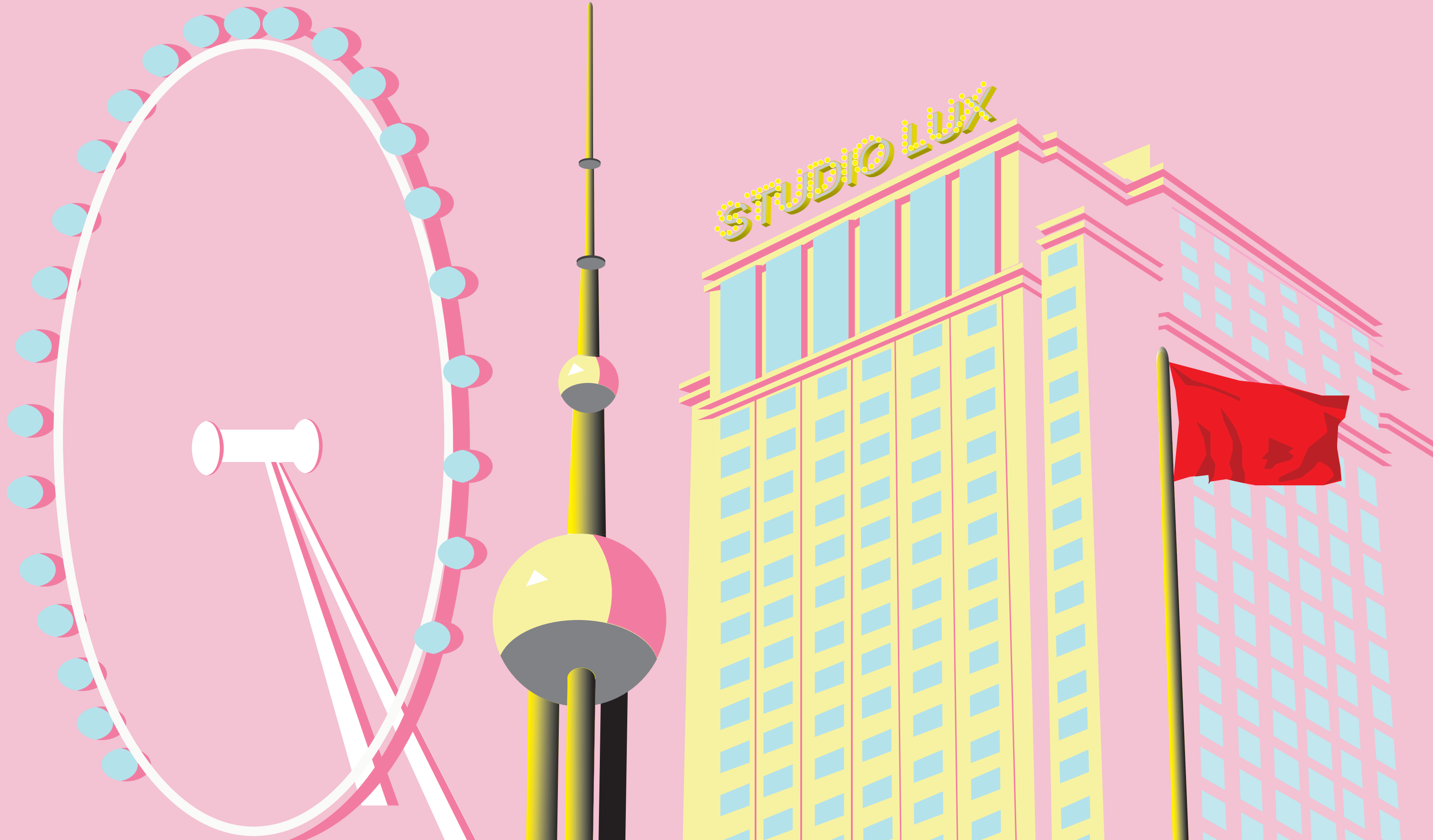

What we do



IMAGES

MOVIES

AVR
(Accurate Visual
Representations)

PHOTOGRAPHY
&
AERIAL SHOOTS

We support

Our comprehensive skills enable us to support your projects at every stage and for wide range of purposes:

- Competitions
- Planning applications
- Marketing & Communications
- Design development & testing

Clients & Collaborators

Architects

Allies & Morrison
John Robertson Architects
CRAB Studio
Populous
Atelier Ashley Munday
Wilson Owens Owens
Buro Happold
Macgregor Smith
KMD Architects (USA)
Peddle Thorp Architects
RTKL
Atkins
LIAG Architecten en Bouwadviseurs
(Netherland)
JUStudio (UK)
Joseph Wong Design Associates
DP Architects PTE LTD (Singapore)
China Architectural Design & Research Group
East China Architectural Design & Research
Institute Co.,Ltd.
Shanghai Xian Dai Design Group
Zhejiang Province Urban Planning and
Architectural Design Institute
Cheng Taining Architects
Dingshi Architecture
Zhubo Architecture
Ji Jing Landscape and Architecture
Tongji University Architectural Design Institute
Riqing Architecture
HYP Architecture

Developers

Obayashi
HB Reavis
Wanke Enterprises
Wanda Group
China Resources Group
China Overseas Real Estate Development
China Poly Group
Green Land Group
Golden Land Group
Gemdale Real Estate Development
Longfor Properties (Hong Kong)
Dahua Group
W&R Group
Hopson Real Estate Development
Jiabao Group (Shanghai)
China United Engineering Corporation
UGP (United Design Group China)
China Sunyat
Shanghai Zhubo Architecture

33 Central (33 King William Street)

City of London, UK

Date : 12.2014

Developer: HB Reavis.

Architect: John Robertson Architects

Service: marketing images























African Masterplan

Date : 02.2015

Architect: Atelier Ashley Munday

Service: images for competition









Jinan Business District

Shandong, China

Date : 06.2014

Client : Atelier Ashley Munday

Service: images and video for competition

<http://www.designboom.com/architecture/atelier-ashley-munday-jinan-business-district-proposal-china-09-07-2014/>

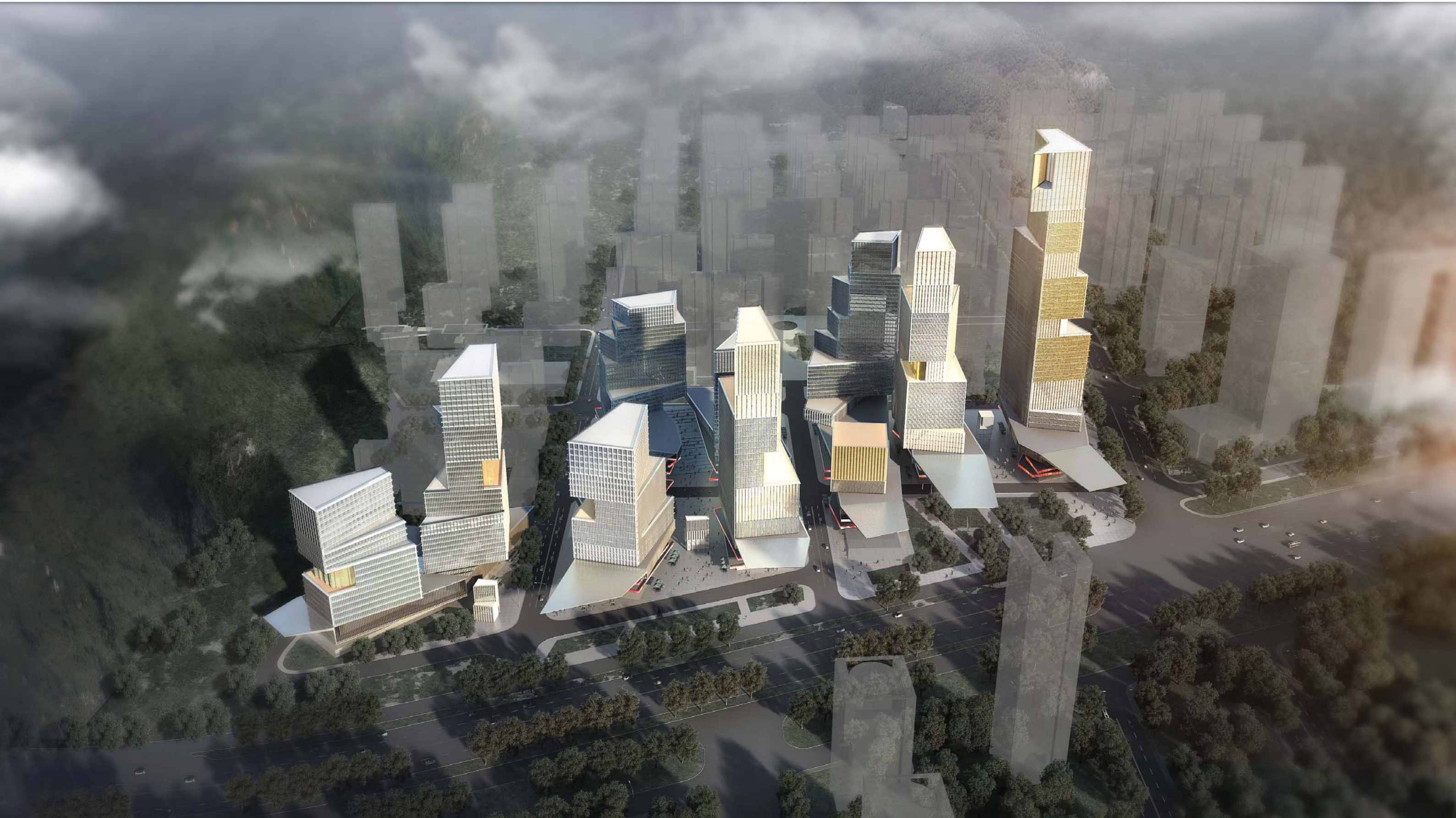

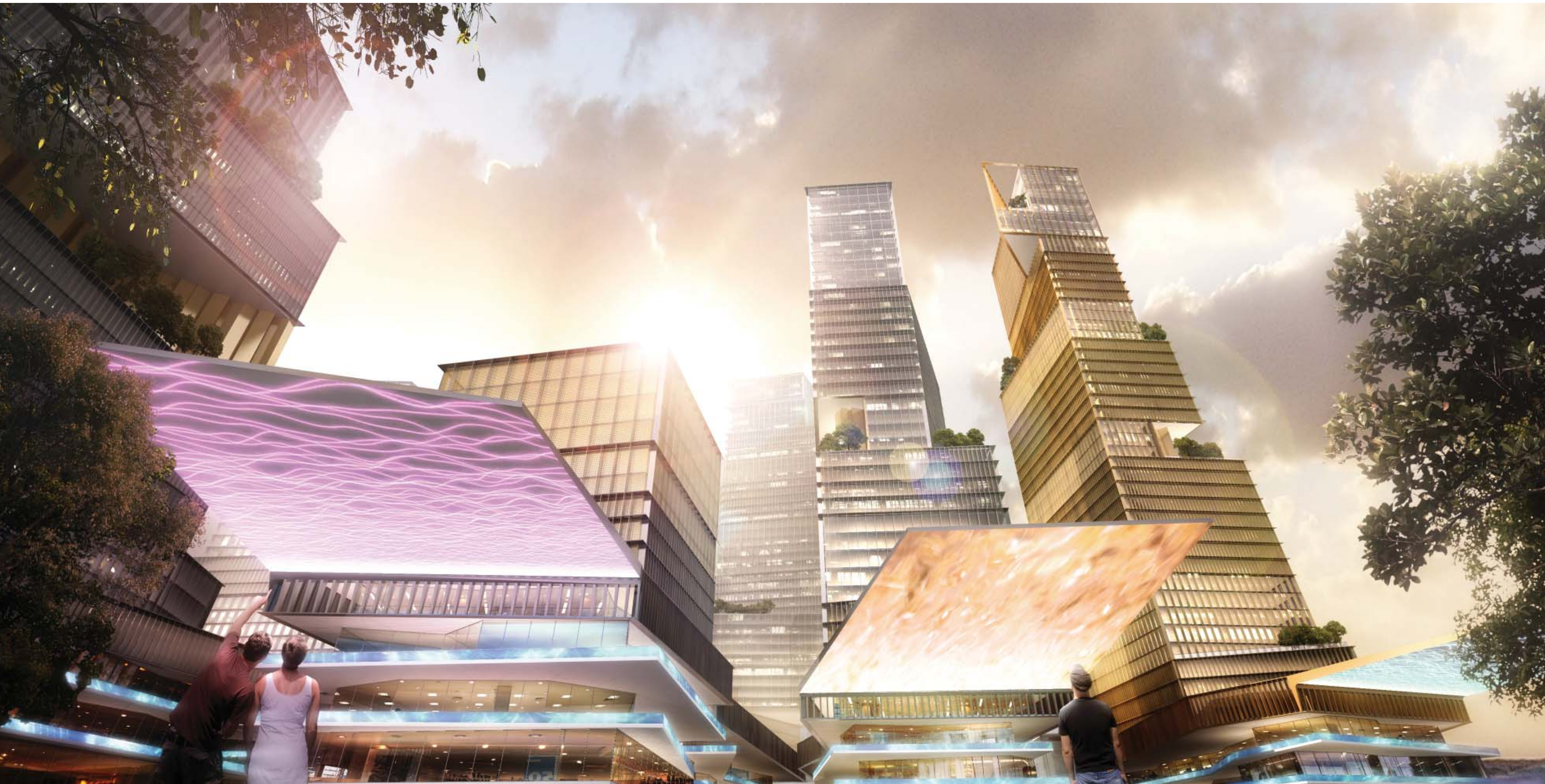





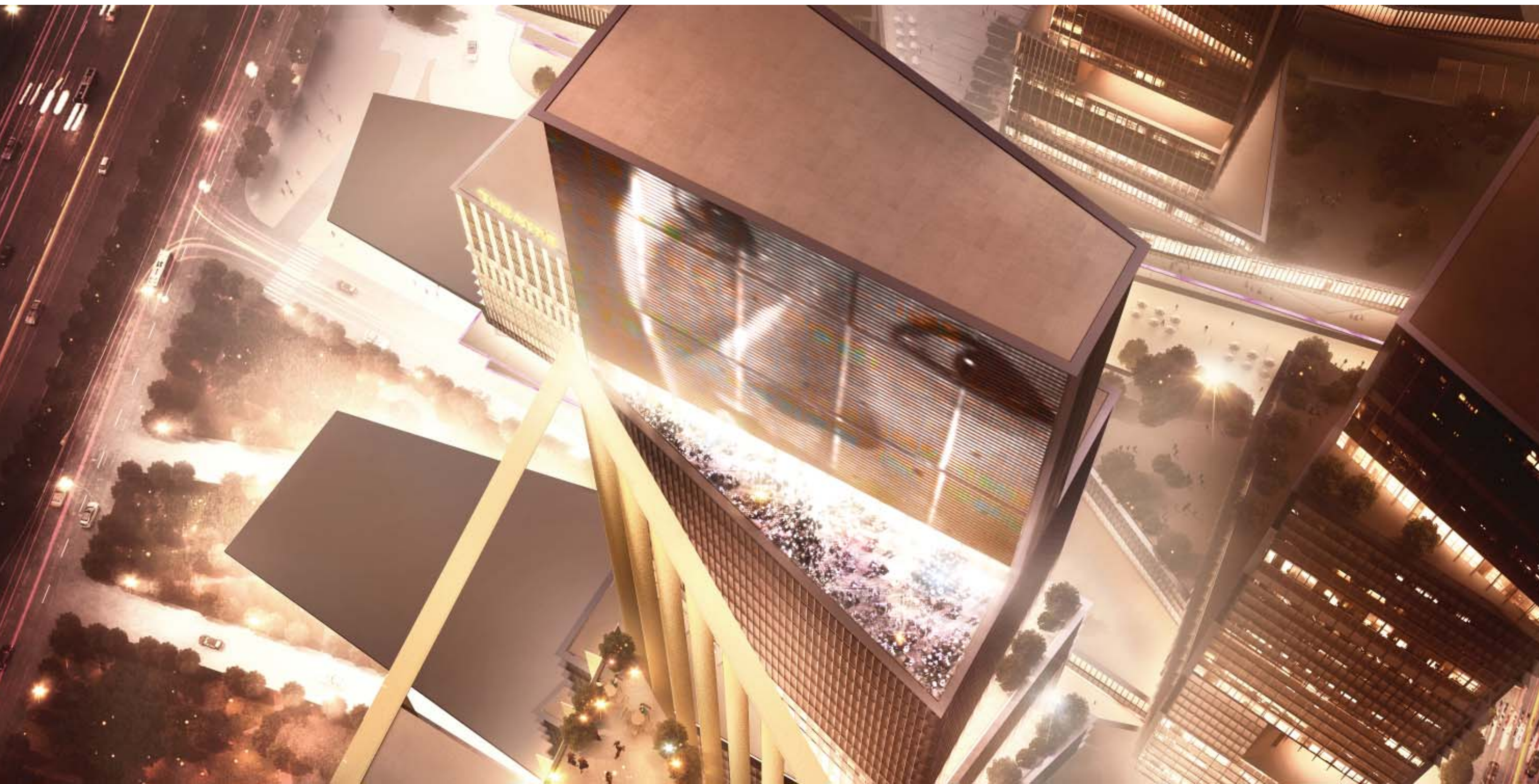



link: <http://vimeo.com/101329873>

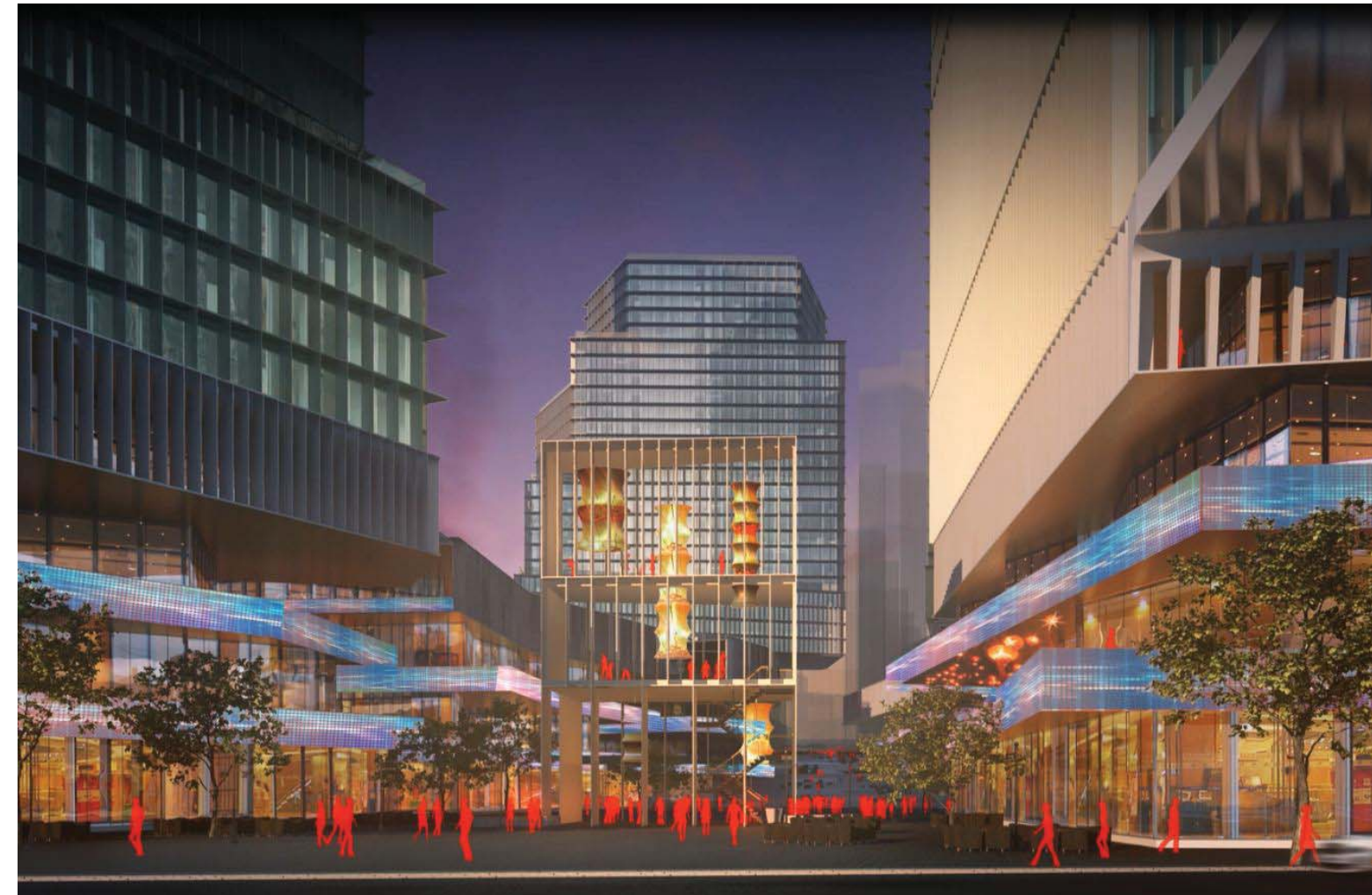

St James competition

Edinburgh, UK

Date : 11.2014

Architect: Allies & Morrison Architects

Service: images for competition





Morely House

City of London, UK

Date : 08.2014

Architect: John Robertson Architects

Service: images for competition





K
BUS
BUS STOP
Holborn Circus
London, Bank
of London Bridge
8 25 46
242 521 N8

25
LONDON
242 521 N8

Information board with text and graphics.





25

THE EYLVIN HOUSE

Waterloo Station

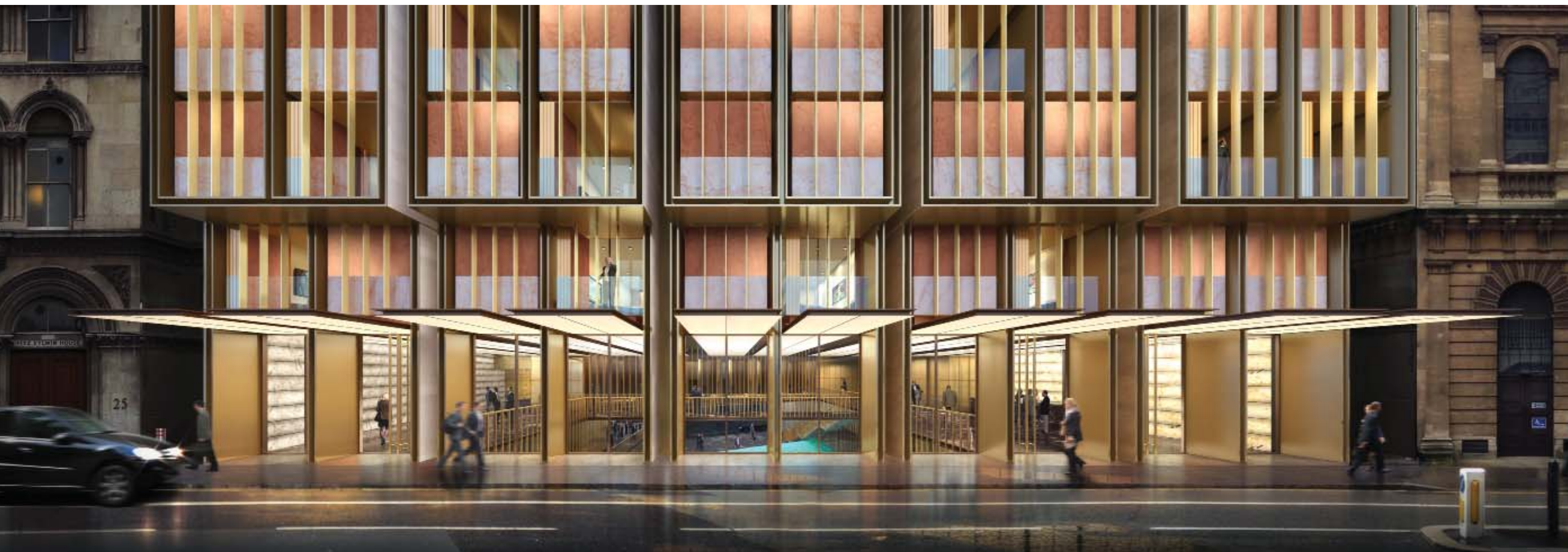



Cannon Green House

City of London, UK

Date : 08.2014

Architect: John Robertson Architects

Service: images for planning, Photography





33 Central (33 King William Street)

City of London, UK

Date : 11.2014

Architect: John Robertson Architects

Service: images for design communication with client



A

8

9	8	7
6	5	4
3	2	1

• | •







Twin City competition

Bratislava, Slovakia

Date : 11.2014 - 01.2015

Client : John Robertson Architects

Service: images for competition









Fenghe River Master Plan

Qingdao, China

Date : 12.2013

Client : Atelier Ashley Munday

Service: images, video for competition



Ningbo Gateway Master Plan

Zhenjiang, China

Date : 11.2013

Client : Atelier Ashley Munday

Service: images for competition



Ningxia Art Museum

Ningxia, China

Date : 12.2013

Architect: Atelier Ashley Munday

Service: image, movie for competition









link: <https://vimeo.com/81213884>



Gold Coast Cultural Precinct

Australia

Date : 09.2013

Client : CRAB (Cook Robotham Architectural Bureau)

Service: 2 mins movie

link: <https://vimeo.com/85267004>

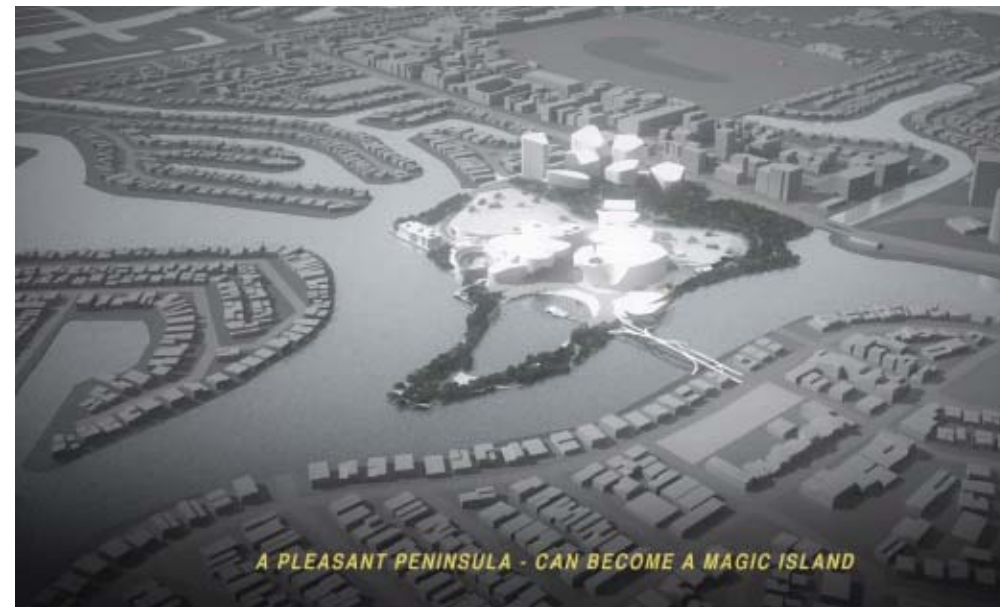

A PLEASANT PENINSULA - CAN BECOME A MAGIC ISLAND

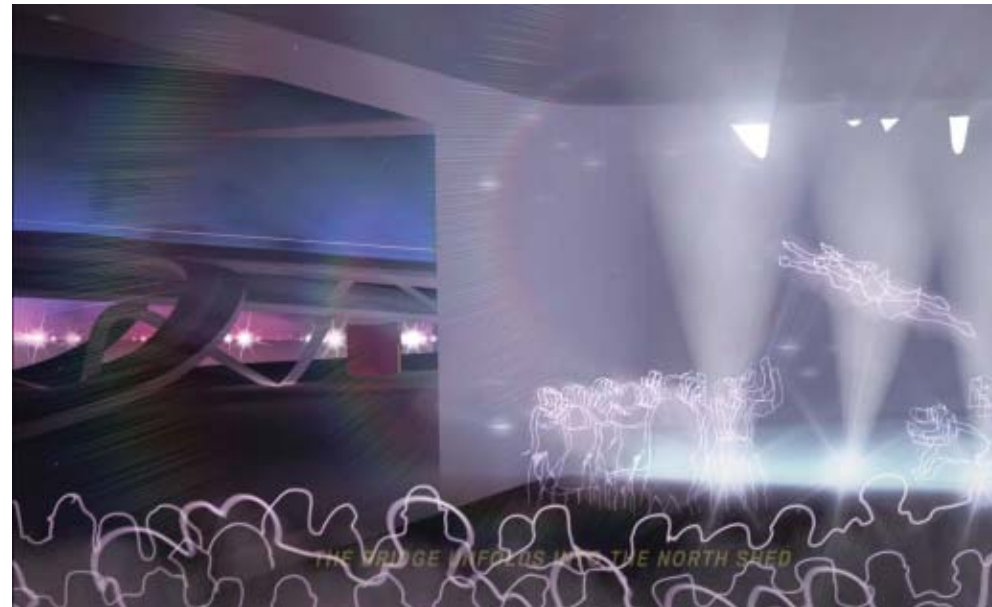

THE BRIDGE INFLECTS INTO THE NORTH SEAED

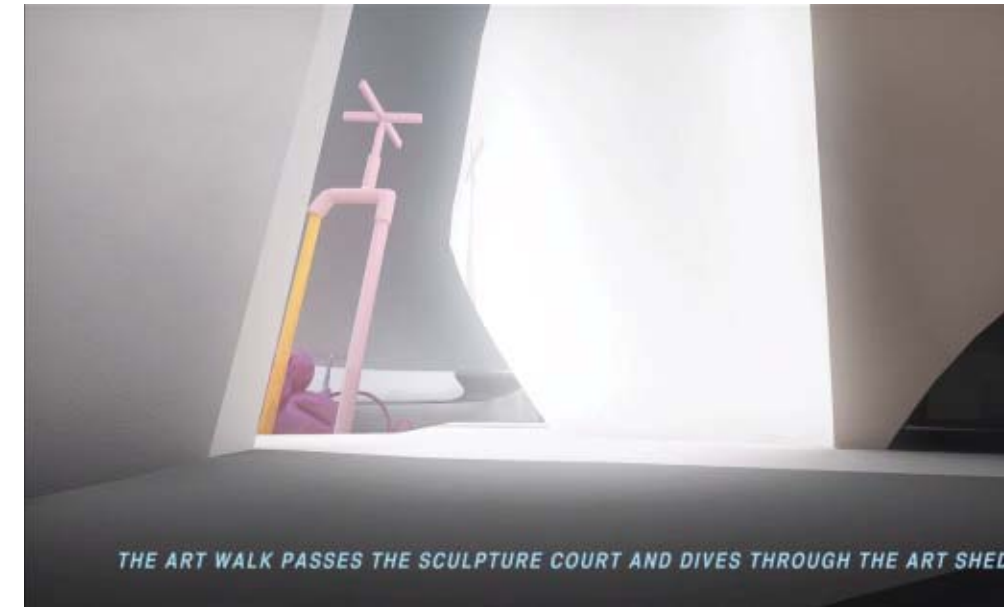

THE ART WALK PASSES THE SCULPTURE COURT AND DIVES THROUGH THE ART SHED



THE FORM OF THE BUILDINGS CELEBRATE WITH LIGHT AND SHADE THROUGH THE DAY



THE SERENDIPITY OF THE CULTURE ISLAND REVEALS ITSELF



THE CINEMA HOLDS MOVING IMAGES - OUTSIDE AS WELL AS INSIDE

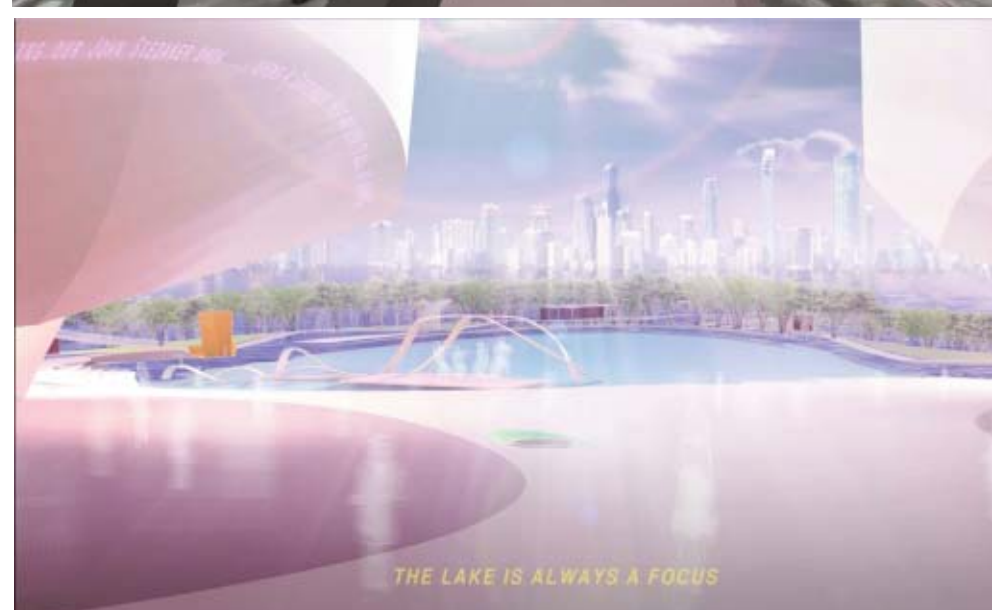
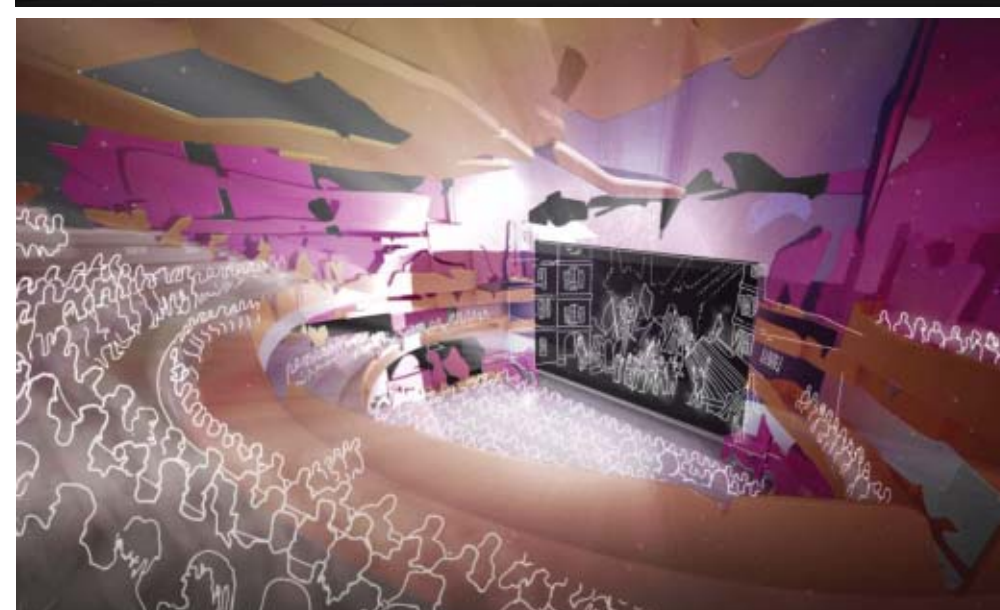

THE LAKE IS ALWAYS A FOCUS



NOT LEAST...AT NIGHT

Our experience

Architectural and interior CGI commissioned by other part of world



























Shangsha Tower

Shangsha, Hunan, China

Date : 2011-2012

Client : Tongji University Design Institute

Service: image for competition



Shenzhen, China

Date : 2011-2012

Client : Tongji University Design Institute

Service: image for competition



Shenzhen, China

Date : 2012

Client : Developer

Service: image



Chapel Renovation

Spain

Date : 2012

Client : Private commissioned

Service: rendering



Publication

Pinterest:

<http://www.pinterest.com/Londonstudiolux/>

Video:

<http://vimeo.com/101329873>

<https://vimeo.com/85267004>

<https://vimeo.com/81213884>

<https://vimeo.com/85274057>

twitter:

[@studiolux_news](https://twitter.com/studiolux_news)

Vimeo:

<https://vimeo.com/user23271082>

Facebook:

Studio Lux

e: hongdi.li@studio-lux.co.uk

p: +44 (0)7532200819

+86 13911204630

w: www.studio-lux.co.uk

Contact us